IMSAR Site Plan

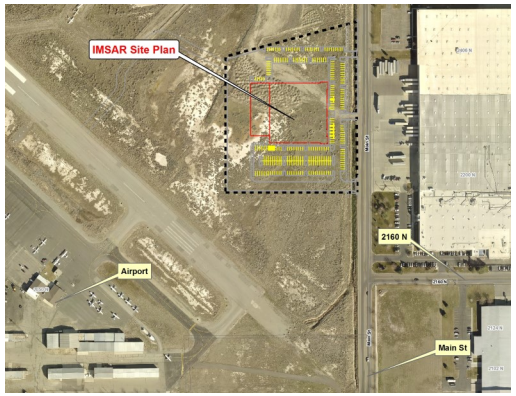

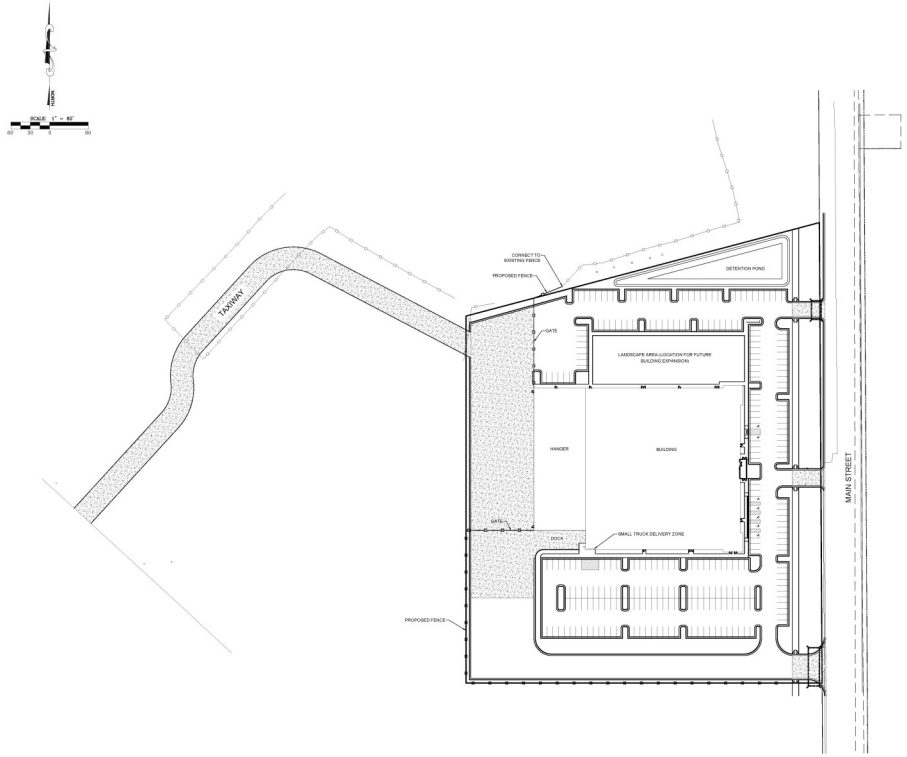

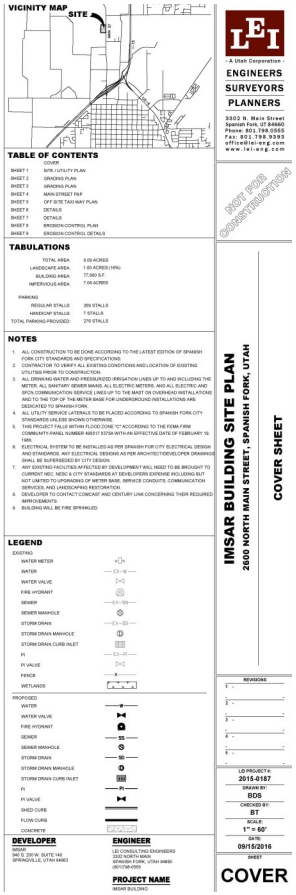

File Name: IMSAR

Applicant: LEI Engineering & Surveyors Inc.

Number of Lots: 1

Address: 2285-2699 North Main

Application Date: 09/16/2016

Site Plan

8.09 Acres

File #: 16-001047

Permit #: SP16-000020

Application Approved: 01/25/2017